

PN7160 I2C Address Setting

This is for the following products:

- [PN7160 NFC RFID MODULE-I2C VERSION](#)
- [PN7161 NFC RFID MODULE-I2C VERSION](#)

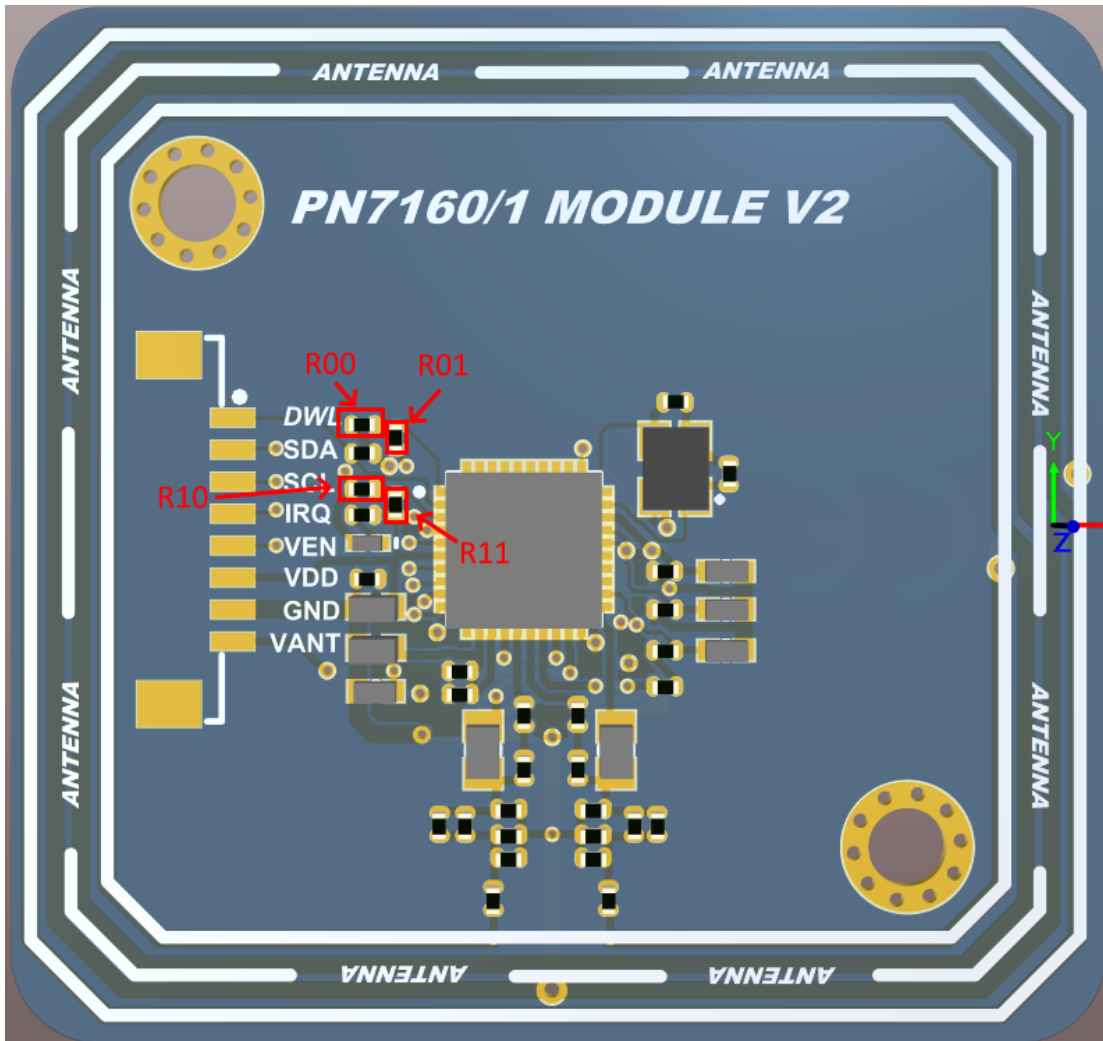

| I2C_ADDR1 Pin | I2C_ADDR0 Pin | Address Value | I2C-bus address (R/W = 0, write) | I2C-bus address (R/W = 1, read) |
|----------------------------------|--------------------|---------------|-------------------------------------|------------------------------------|
| R11=NC R10=100K | R01=NC R00=100K | 0x28 | 0x50 | 0x51 |
| R11=NC R10=100K | R01=100K R00=NC | 0x29 | 0x52 | 0x53 |
| R11=100K R10=NC | R01=NC R00=100K | 0x2A | 0x54 | 0x55 |
| R11=100K R10=NC | R01=100K R00=NC | 0x2B | 0x56 | 0x57 |